

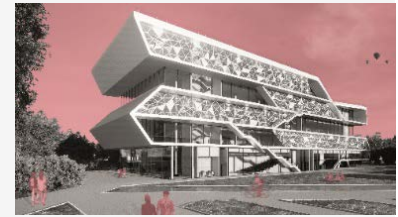

DIGITAL PORTFOLIO



MSc Digital Architecture and Construction

Your digital portfolio is the perfect opportunity to showcase your work and interests.

In order for NTU to consider your application, you are required to submit a digital portfolio that demonstrates your passion and interest in Digital Architecture/ Construction.

What do you need to include in the portfolio?

The portfolio should contain between **5-10 examples** of your previous architectural or technological work and must be in a range formats and media. More precisely, this may consist of the following:

- Examples of 3D internal and/ or external renders.
- Example of 2D Drawings and/ or rendered 2D drawings such as floor plans, sections, and elevation
- Photographs of physical models that you have previously made.
- Any other work that demonstrates your interest in Digital Architecture and Construction (e.g., technology related work, 3D printed model, light/ energy Simulations, structural analysis, etc.)

Note: each example should be accompanied with a short description on when and why the projects were undertaken.

For those with a **non-cognate degree(s)** but with an interest in Digital Architecture/ Construction, you are welcome to submit any relevant work that you have undertaken as part of your previous education, industry related experience or as an activity outside your formal educational background. However, this must be supported by 300 words description of your interest of developing your educational/career pathway into one of Digital Architecture and Construction.

What is the portfolio format?

Please submit your digital portfolio as a PDF file. You should also:

- Submit no more than 10 pages. If necessary, you could include more than one image of each piece of work, plus short descriptions.
- Submit as a single unzipped file not exceeding 10 megabytes(Mb).
- Ensure that all images have a high-quality.

What will happen next?

When we receive your application form and digital portfolio, they will be carefully reviewed for consideration by the course admissions tutor. We will use these to look for evidence of intellectual engagement and digital/ technical skills.

We aim to inform you of the decision within 20 working days of receiving your complete application pack.

An electronic copy of work submissions will be retained by NTU for the duration of the annual application cycle, but will not be held on file for longer than this. Please therefore ensure that all files sent to us are copies.

NTU will not use any work submitted for any purposes other than the student application process