

# University Executive Team Reporting Structure

from October 2018

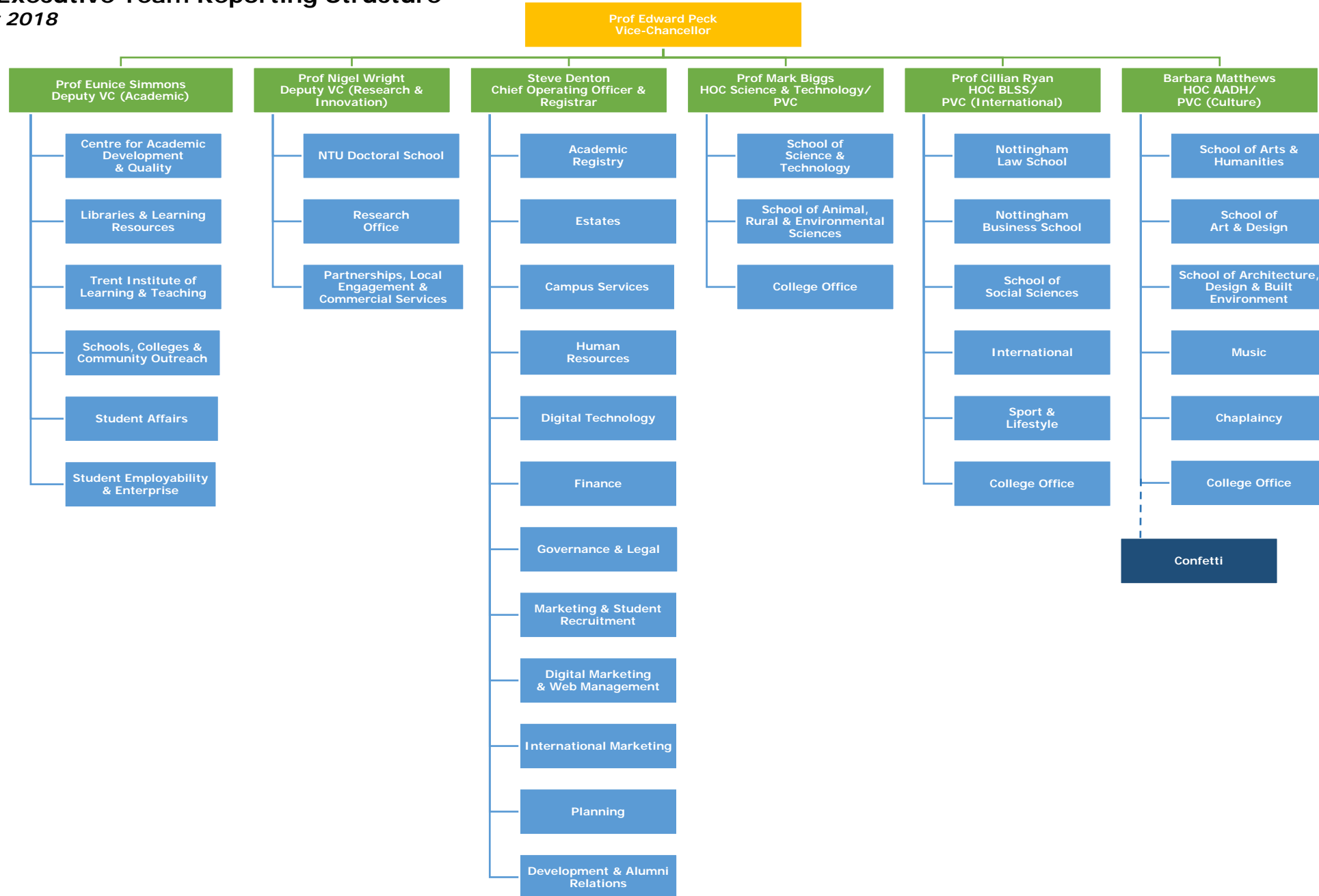

# University Executive Team

*From October 2018*

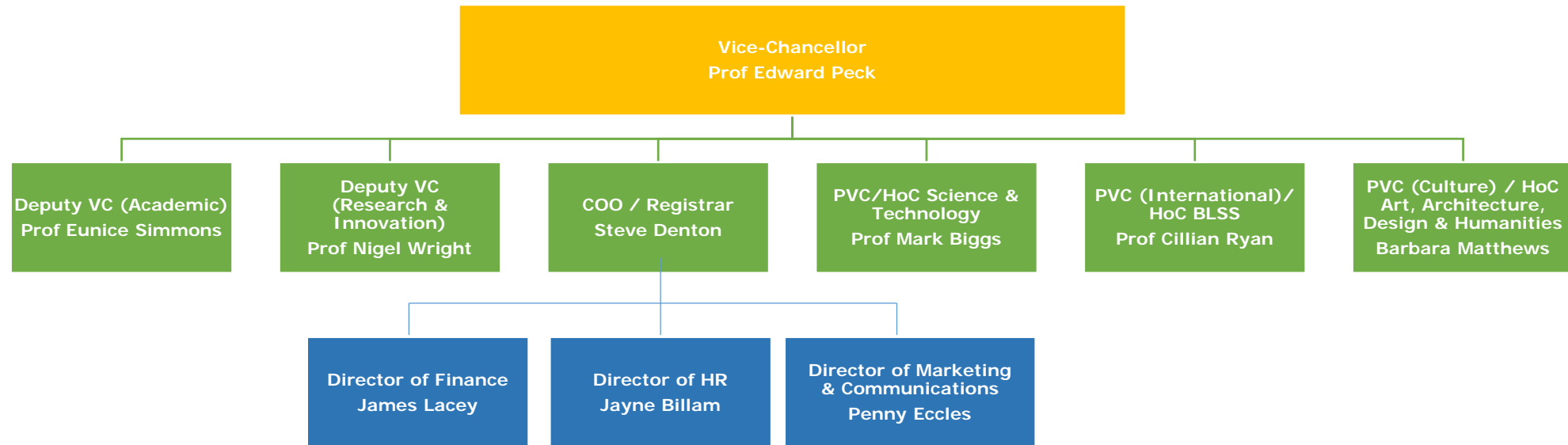

**College Structure**

**College of Science & Technology**  
HoC: Mark Biggs

**School of Science & Technology**  
Dean: Mary O'Neill

**School of Animal, Rural & Environmental Sciences**  
Dean: Rob Mortimer

**College of Business, Law & Social Sciences**  
HoC: Cillian Ryan

**Nottingham Law School**  
Dean: Janine Griffiths-Baker

**Nottingham Business School**  
Dean: Baback Yazdani

**School of Social Sciences**  
Dean: Kathie Moore

**College of Art, Architecture, Design & Humanities**  
HoC: Barbara Matthews

**School of Arts & Humanities**  
Dean: Angela Brown

**School of Art & Design**  
Dean: Michael Marsden

**School of Architecture, Design & Built Environment**  
Dean: Andrew Knight

**Confetti**  
Chief Executive: Craig Chettle

# Nottingham Trent University Executive Team

## Contact Details

