

## Nurture your career

What can you do with an Extended  
Diploma in Animal Management?

[www.ntu.ac.uk/brack](http://www.ntu.ac.uk/brack)

# What can you do with an Extended Diploma in Animal Management?

The BTEC Level Three in Animal Management allows you to develop the theoretical knowledge and practical skills needed to work in the animal industry. The course is a great way to progress to higher education, but you could also choose to pursue a fulfilling career in roles such as:

- animal carer;
- trainee veterinary nurse;
- laboratory assistant;
- welfare assistant;
- retail assistant;
- industry salesperson;
- dog groomer; or
- kennel or cattery assistant.

Our students have gone on to work for:

- veterinary practices
- Pets At Home
- Nottingham Trent University

Many of our students have also progressed on to higher education.



Amy Horne, Animal Unit Technician, Nottingham Trent University

“After studying the Extended Diploma in Animal Management, I went on to complete a BSc (Hons) in Animal Biology at Brackenhurst. Both the courses gave me an invaluable mixture of practical animal experience and animal science knowledge. The broad array of subjects enabled me to work in a number of different animal-related industries. After graduating, I worked for a livestock feed company and I now work at the Brackenhurst Animal Unit. I thoroughly enjoyed studying at Brackenhurst and I would do it again in a heartbeat!”

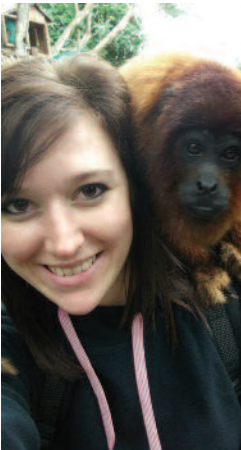

Kate Islip, now studying MSc Ecology and Conservation

“Completing the BTEC Extended Diploma in Animal Management formed invaluable foundations for my future. Studying the course inspired me to progress my education in the animal science field and to gain vital practical experience.

“After finishing the BTEC Extended Diploma I moved on to a BSc (Hons) Zoo Biology degree at Brackenhurst, and then went on to study for the PGDE post-compulsory education and teacher training qualification. I am now completing an MSc in Ecology and Conservation.

“The courses I studied at Brackenhurst have enabled me to work successfully at ZSL London Zoo and as a lecturer at both NTU and other local colleges. I would highly recommend this course as a strong foundation for prospective students aiming to work in the animal sector.”

**This information can be made available in alternative formats.**

Please note that whilst the University has taken all reasonable steps to ensure the accuracy of the content within this leaflet at the time of printing, the University reserves the right to remove, vary or amend the content of the leaflet at any time. For avoidance of doubt, the information provided within the content of this leaflet is for guidance purposes.

© Nottingham Trent University and may not be reproduced or transmitted in any form in whole or in part without the prior written consent of Nottingham Trent University.