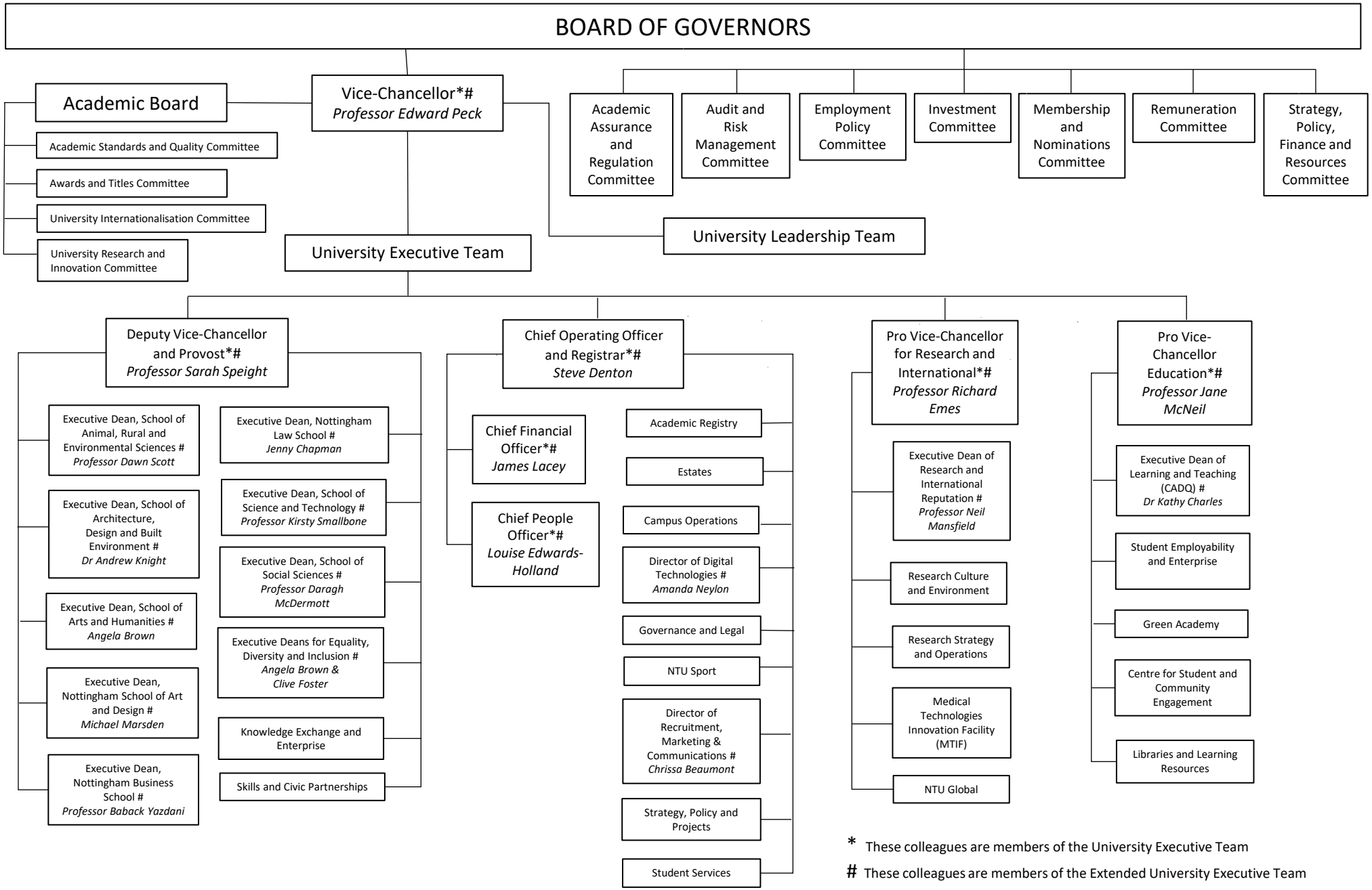
BOARD OF GOVERNORS
Academic Board
Academic Standards and Quality Committee
Awards and Titles Committee
University Internationalisation Committee
University Research and Innovation Committee
Vice-Chancellor*#
Professor Edward Peck
Academic Assurance and Regulation Committee
Audit and Risk Management Committee
Employment Policy Committee
Investment Committee
Membership and Nominations Committee
Remuneration Committee
Strategy, Policy, Finance and Resources Committee
University Leadership Team
University Executive Team
Deputy Vice-Chancellor and Provost*#
Professor Sarah Speight
Executive Dean, School of Animal, Rural and Environmental Sciences #
Professor Dawn Scott
Executive Dean, School of Architecture, Design and Built Environment #
Dr Andrew Knight
Executive Dean, School of Arts and Humanities #
Angela Brown
Executive Dean, Nottingham School of Art and Design #
Michael Marsden
Executive Dean, Nottingham Business School #
Professor Baback Yazdani
Executive Dean, Nottingham Law School #
Jenny Chapman
Executive Dean, School of Science and Technology #
Professor Kirsty Smallbone
Executive Dean, School of Social Sciences #
Professor Daragh McDermott
Executive Deans for Equality, Diversity and Inclusion #
Angela Brown &
Clive Foster
Knowledge Exchange and Enterprise
Skills and Civic Partnerships
Chief Operating Officer and Registrar*#
Steve Denton
Chief Financial Officer*#
James Lacey
Chief People Officer*#
Louise Edwards-Holland
Academic Registry
Estates
Campus Operations
Director of Digital Technologies #
Amanda Neylon
Governance and Legal
NTU Sport
Director of Recruitment, Marketing & Communications #
Chrissa Beaumont
Strategy, Policy and Projects
Student Services
Pro Vice-Chancellor for Research and International*#
Professor Richard Emes
Executive Dean of Research and International Reputation #
Professor Neil Mansfield
Research Culture and Environment
Research Strategy and Operations
Medical Technologies Innovation Facility (MTIF)
NTU Global
Pro Vice-Chancellor Education*#
Professor Jane McNeil
Executive Dean of Learning and Teaching (CADQ) #
Dr Kathy Charles
Student Employability and Enterprise
Green Academy
Centre for Student and Community Engagement
Libraries and Learning Resources
* These colleagues are members of the University Executive Team
# These colleagues are members of the Extended University Executive Team